

O.M.T. HERMATICALLY SEALED
 Planning Permit No. P/15024/416/A/D/57
APPROVED
 SUBJECT TO THE CONDITIONS IN
 THIS OFFICE LETTER.
 No. 22/1657/77 Date 05-9
 FOR MEMBER SECRETARY
 MADRAS METROPOLITAN
 DEVELOPMENT AUTHORITY
 MADRAS - 600 008.

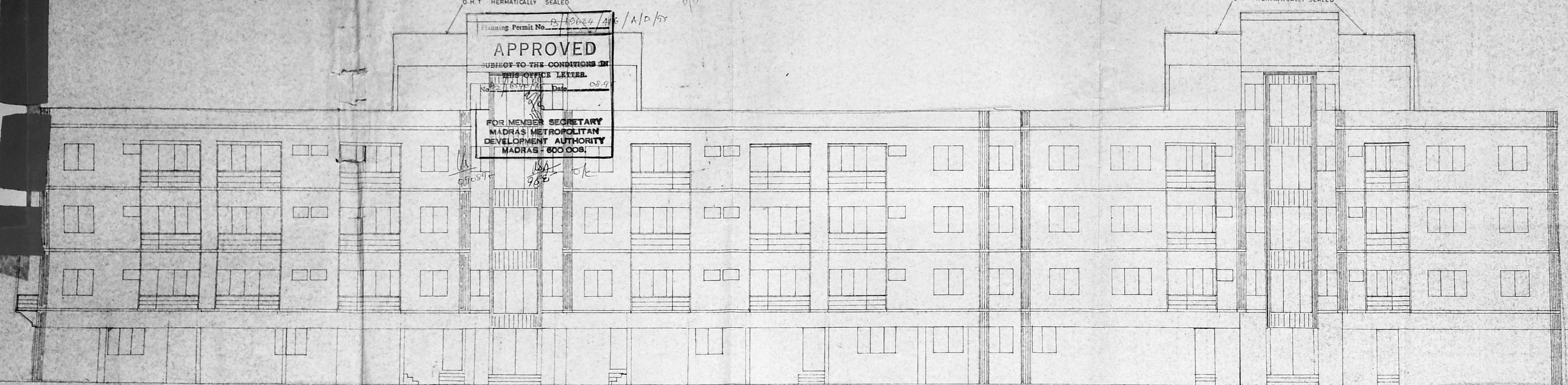

elevation

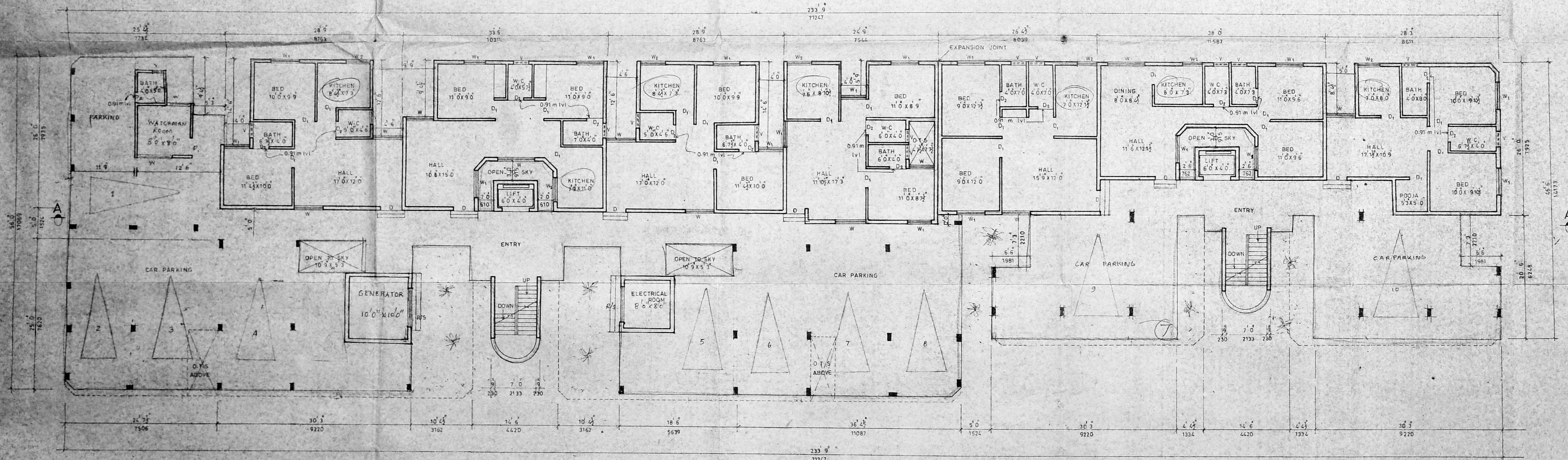

ground floor plan

schedule of joineries

D	DOOR	2 1/2 x 6 6	215 x 1981
D ₁	DOOR	2 1/2 x 6 6	215 x 1981
D ₂	DOOR	2 1/2 x 6 6	762 x 1981
W	WINDOW	6 0 x 2 0	1828 x 1210
W ₁	WINDOW	6 0 x 2 0	1719 x 1210
W ₂	WINDOW	3 0 x 2 0	915 x 1210
V	VENTILATOR	2 0 x 1 6	762 x 45 D.P
R S	ROLLING SHUTTER	8 0 x 8 0	7038 x 2438

SCALE: 1 INCH TO 8 FEET
 Revised Plan
 Dt. 25/5/77
 Sheet no. 04 of 04 only

	SQ. FT.	SQ. M.
GROUND FLOOR AREA (F.S.I)	4964.50	461.38
GROUND FLOOR AREA (NON F.S.I)	4678.54	434.81

SHEET NO.1

- PROPOSAL
- ROAD
- SITE BOUNDARY

proposed residential flats at
 door no.87, r.s.no.35/4 of
 s.r.p koil street, peravallore
 village, madras district.

S. Durairam

SIG. OF OWNER

S. Durairam
 S. DURAIRAM
 M.S.E., E.L.V., F.I.I. Arch.
 Structural Engineer, Valuations & Estimation Consultant
 Madras
 14, 'Sri Vinayak' Kilpauk
 Madras-600 010. Ph. No. 02063. Off. 8267300.

SIG. OF LICENSED SURVEYOR

Planning Permit No. P. 10624/416/R/D/95

APPROVED
 THIS OFFICE LETTER
 No. 2540/95 Date 06-9
 FOR MEMBER SECRETARY
 MADRAS METROPOLITAN
 DEVELOPMENT AUTHORITY
 MADRAS - 600 006.

6/20/95
 25/5/95
 B/C

SHEET NO. 2

Revised Plan
 B.P. NO. 1
 B2/540/95
 SCALE 1 INCH TO 8 FEET

TYPICAL FLOOR AREA (1886 sq ft) - 3500 sq ft 1750 sq ft

PROPOSAL
 ROAD
 SITE BOUNDARY

proposed residential flats
 at door no.87, r. s.no.35/4
 of s.r.p koil street, peravallore
 village, madras. district.

S. Durairam
 S. DURAIRAMIAN,
 B.E., A.M.S.E., F.I.V., F.T.I., I.C.E.,
 Chartered Engineer, Civil & Industrial Consultant,
 Registered Architect, Surveyor & Engineer &
 Licensed Surveyor, Corporation of Madras,
 14, 'Sri Vinayak' Kilpauk Garden Colony, B.M.,
 Madras-600 010. Ph. No: 61233 Off: 801350

SIG. OF LICENSED SURVEYOR

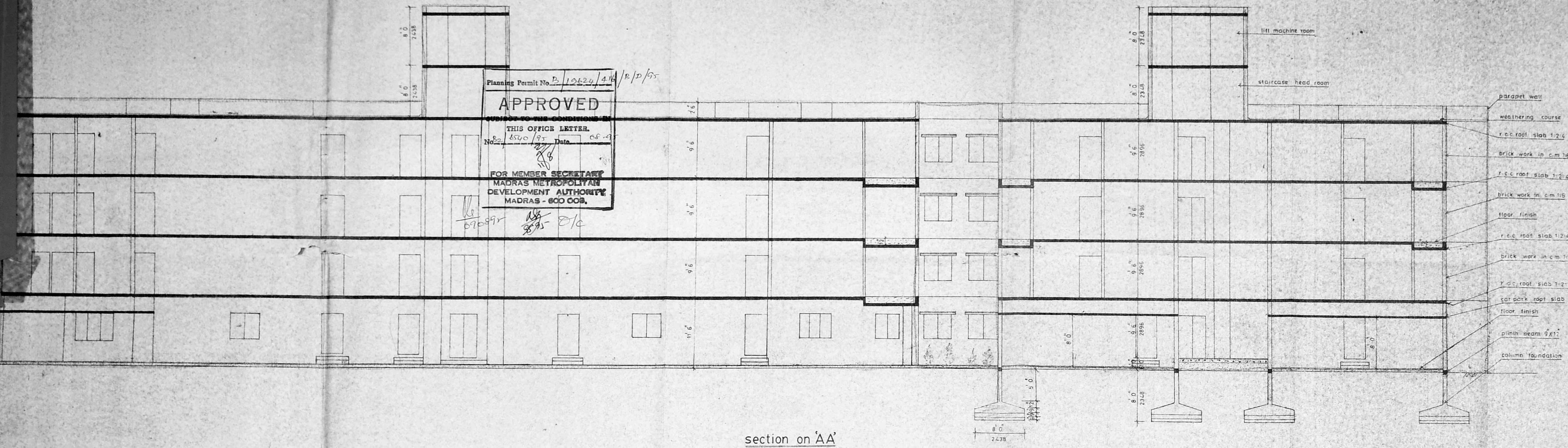

section on 'AA'

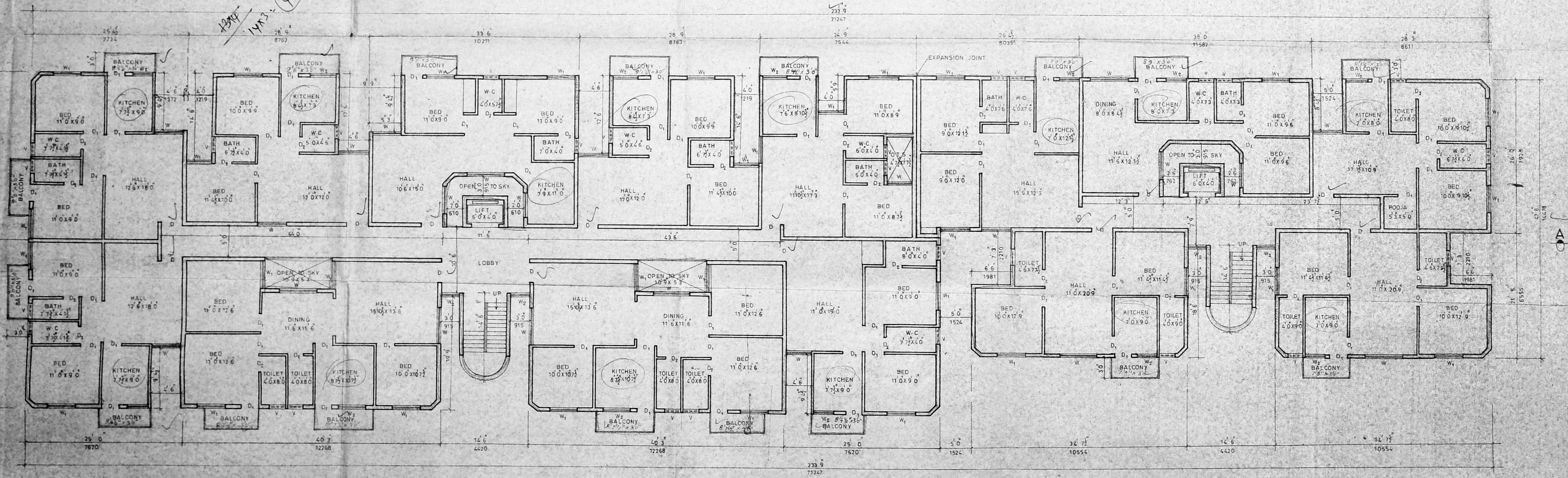

typical floor plan (1st, 2nd & 3rd floors)

Planning Permit No. B. 19224/141
 APPROVED
 SUBJECT TO THE CONDITIONS IN THIS OFFICE LETTER.
 Date 08-05-75
 FOR MEMBER SECRETARY
 MADRAS METROPOLITAN
 DEVELOPMENT AUTHORITY
 MADRAS - 600 008.

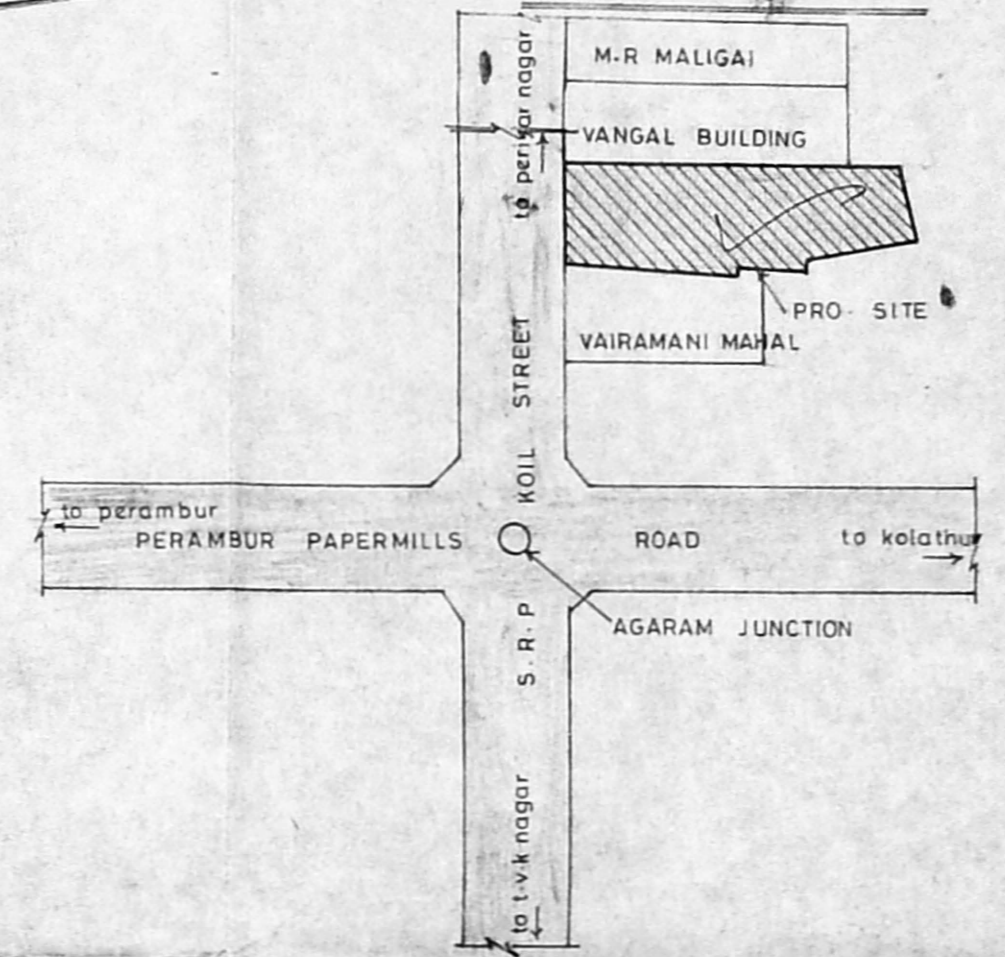
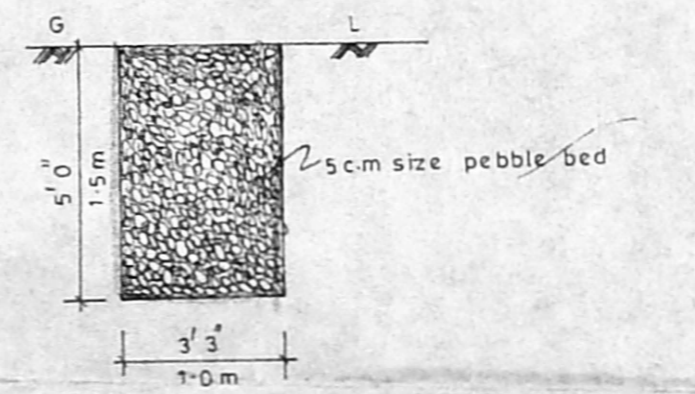
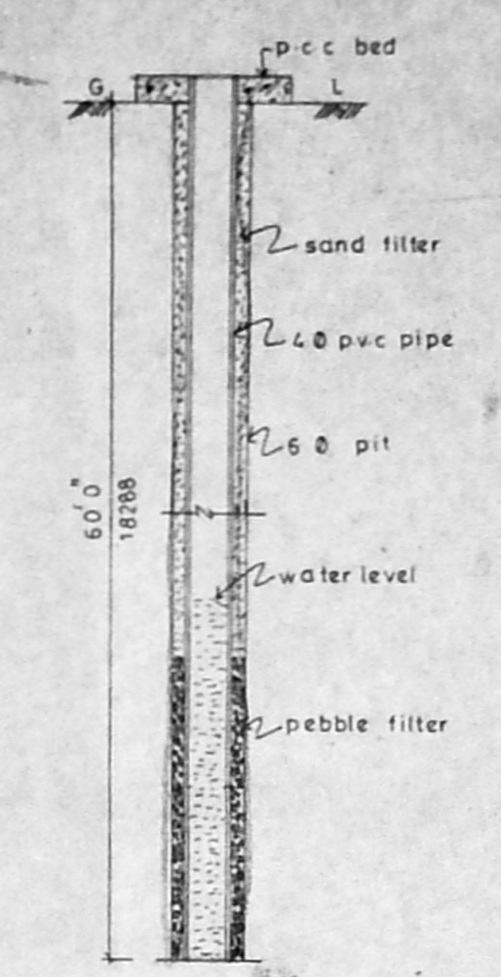
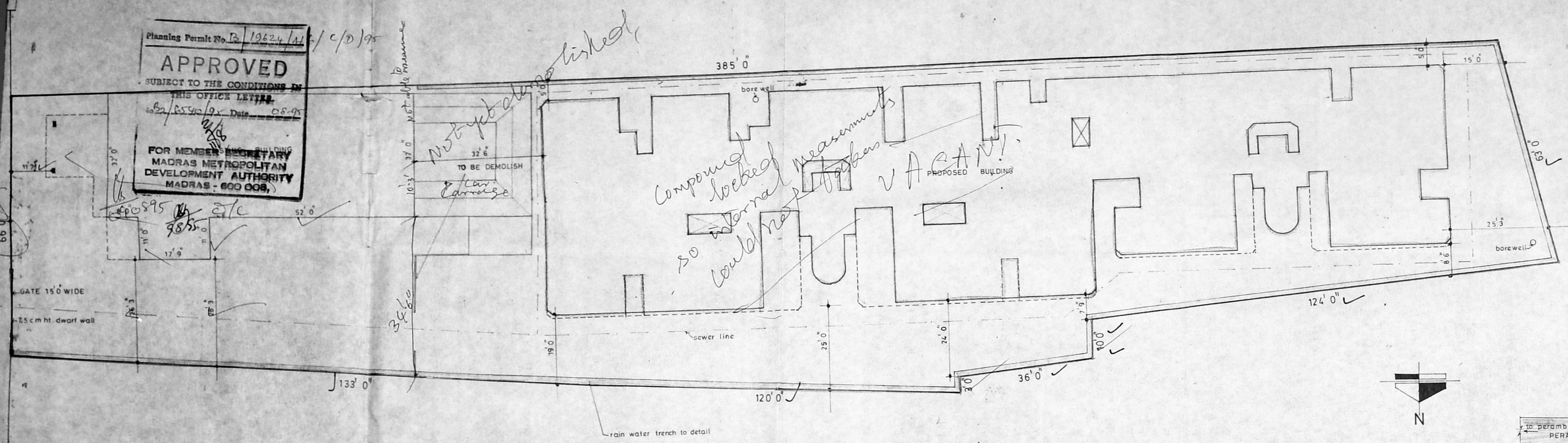

area statement

TOTAL PLOT AREA	50. FT	29892.0
GROUND FLOOR AREA	461.38	461.38
TYPICAL FLOOR AREA	3258.73	3258.73
EXT BLDGFLOOR AREA	387.21	387.21
TOTAL FLOOR AREA	4109.00	4109.00
COVERAGE	4.75%	4.75%
F.S.I	0.50	0.50

SHEET NO. 3

SCALE: 1 INCH TO 8 FEET

colour index

- EXISTING
- PROPOSAL
- DEMOLITION
- ROAD
- SITE BOUNDARY

proposed residential flats at door no.87, r.s.no. 35/4 of s.r.p koil street, peravallorevillage, madras district.

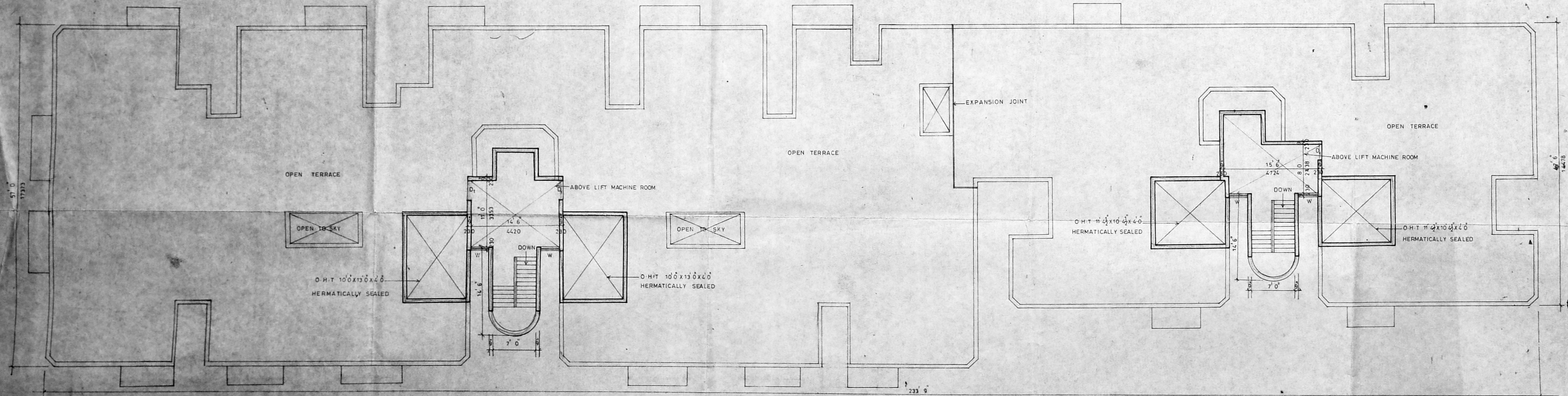

K. Srinivasan

SIG. OF OWNER

S. Durairaj
 S. DURAIRAJAN
 A.M.I.E.E., F.I.V., F.I.L. Arch.
 Registered Engineer, Valuer, Industrial Consultant,
 Registered Architect, Town Planning Engineer &
 Licensed Surveyor, Corporation of Madras.
 No. 1, Vinayak Kilpauk Garden Colony Bldg.,
 Madras 600 010. Ph. No: 612633 - Off: 826730.

SIG. OF LICENSED SURVEYOR

Schedule of joineries

D	DOOR	3'6" x 7'0"	1067 X 2133
D ₁	DOOR	3'0" x 7'0"	915 X 2133
D ₂	DOOR	7'0" x 7'0"	762 X 2133
W	WINDOW	8'0" x 5'0"	2438 X 1524
W ₁	WINDOW	4'0" x 5'0"	1219 X 1524
W ₂	WINDOW	4'0" x 5'0"	1219 X 1524

Planning Permit No. B 19624/216/D/D/95
APPROVED
 SUBJECT TO THE CONDITIONS IN THIS OFFICE LETTER.
 No. 2/6590/95 Date 08-95
 FOR MEMBER SECRETARY
 MADRAS METROPOLITAN
 DEVELOPMENT AUTHORITY
 MADRAS - 600 008.

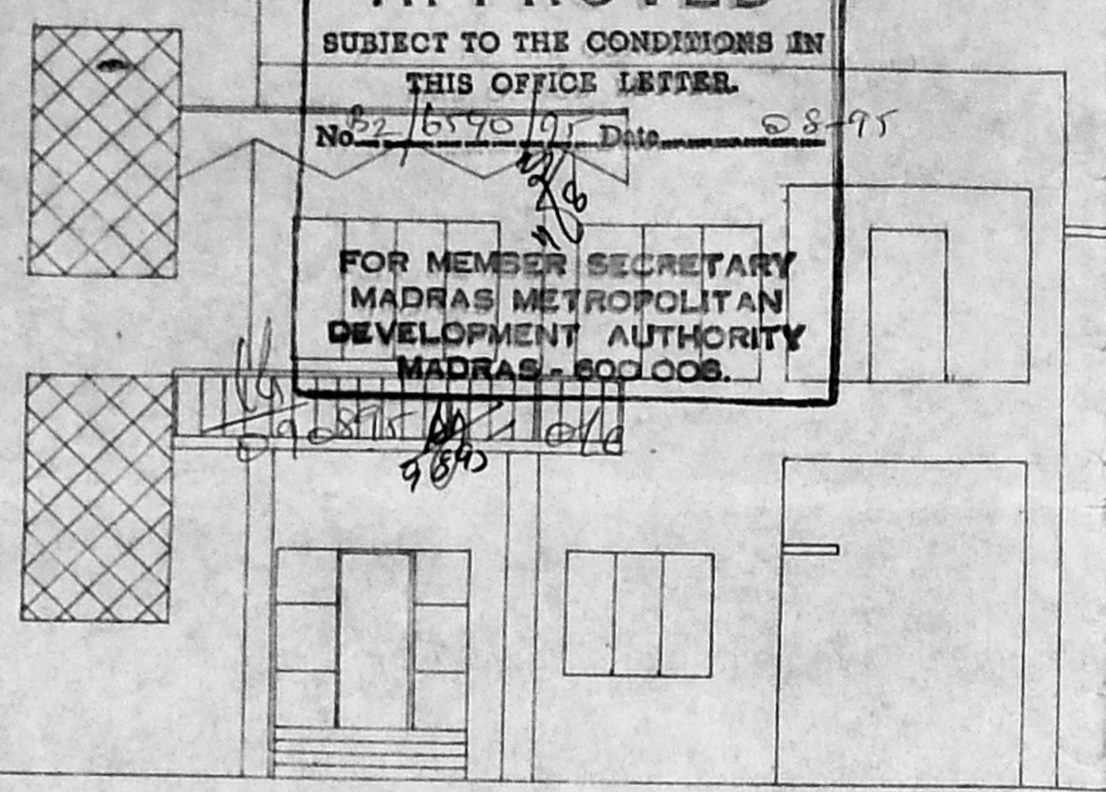

elevation

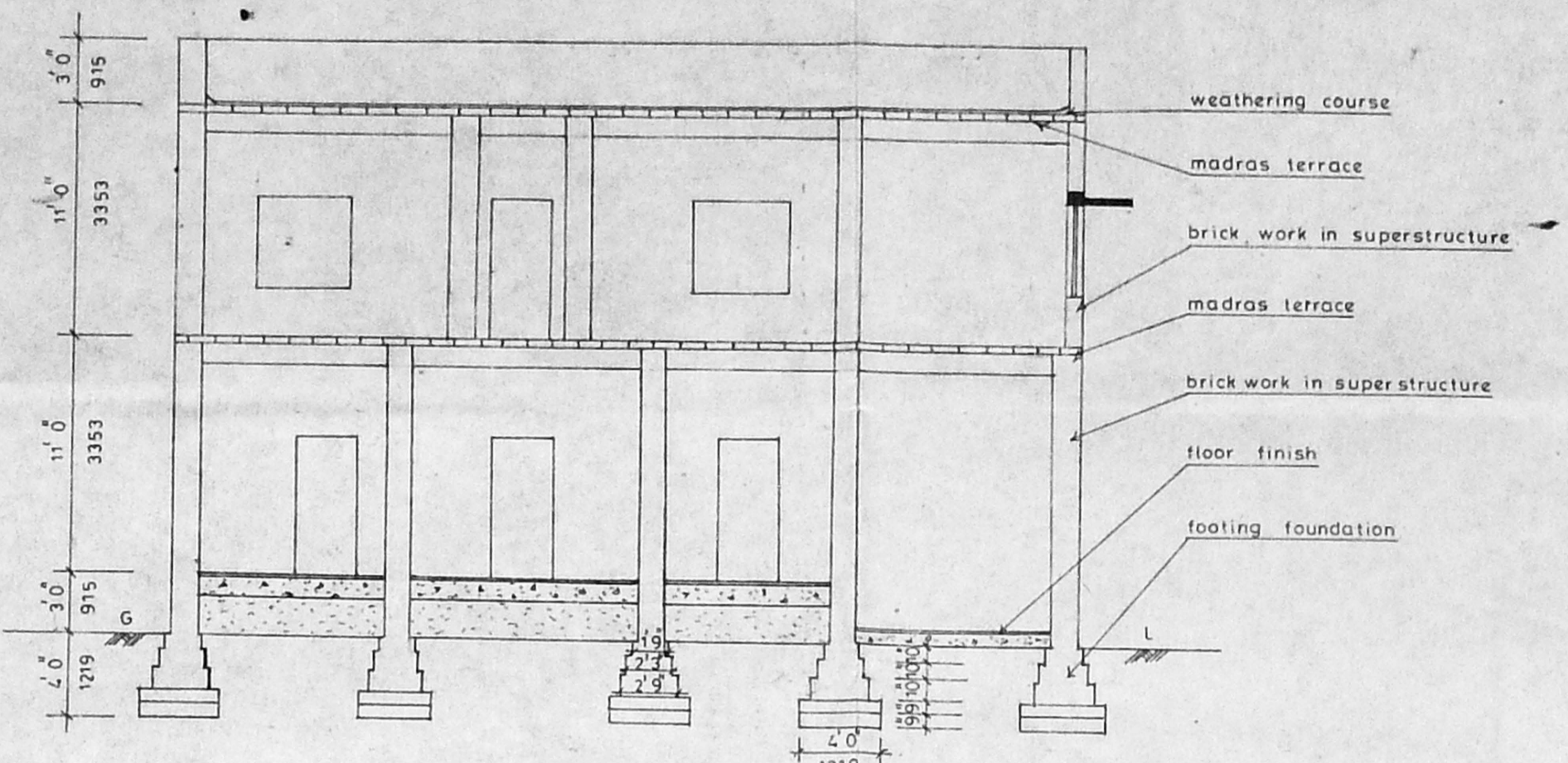

section on 'AA'

SHEET NO.4

SCALE: 1 INCH TO 8 FEET

	SQ.FT	SQ.M
GROUND FLOOR AREA	2587.0	240.43
FIRST FLOOR AREA	1344.94	125.0
TOTAL FLOOR AREA	3931.94	365.43
CHANGE OF ROOF AREA	256.0	23.79

- CHANGE OF ROOF
- EXISTING
- DEMOLITION
- ROAD
- SITE BOUNDARY

plan showing the change of roof to the existing building at door no.87, r.s.no.35/4, of s.r.p koil street, peravallore village, madras district.

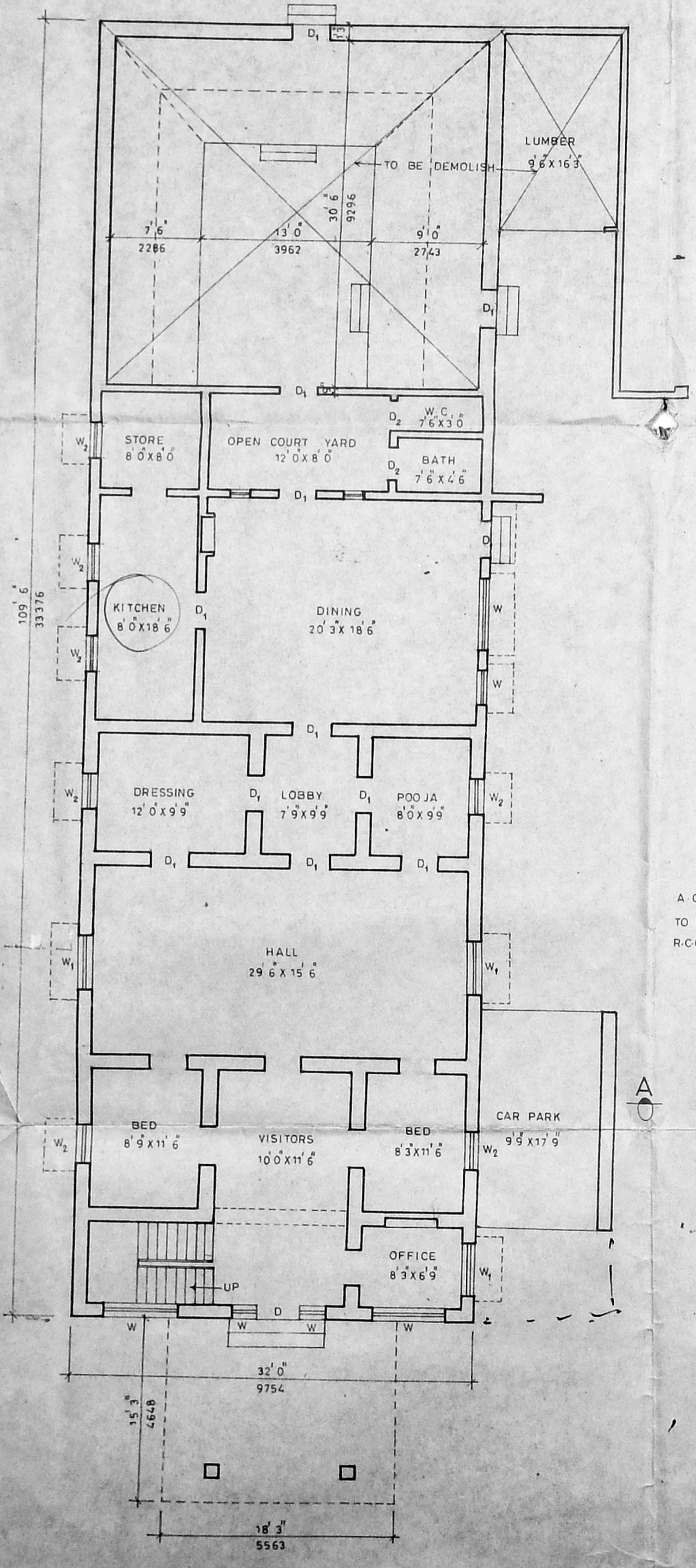

ground floor plan

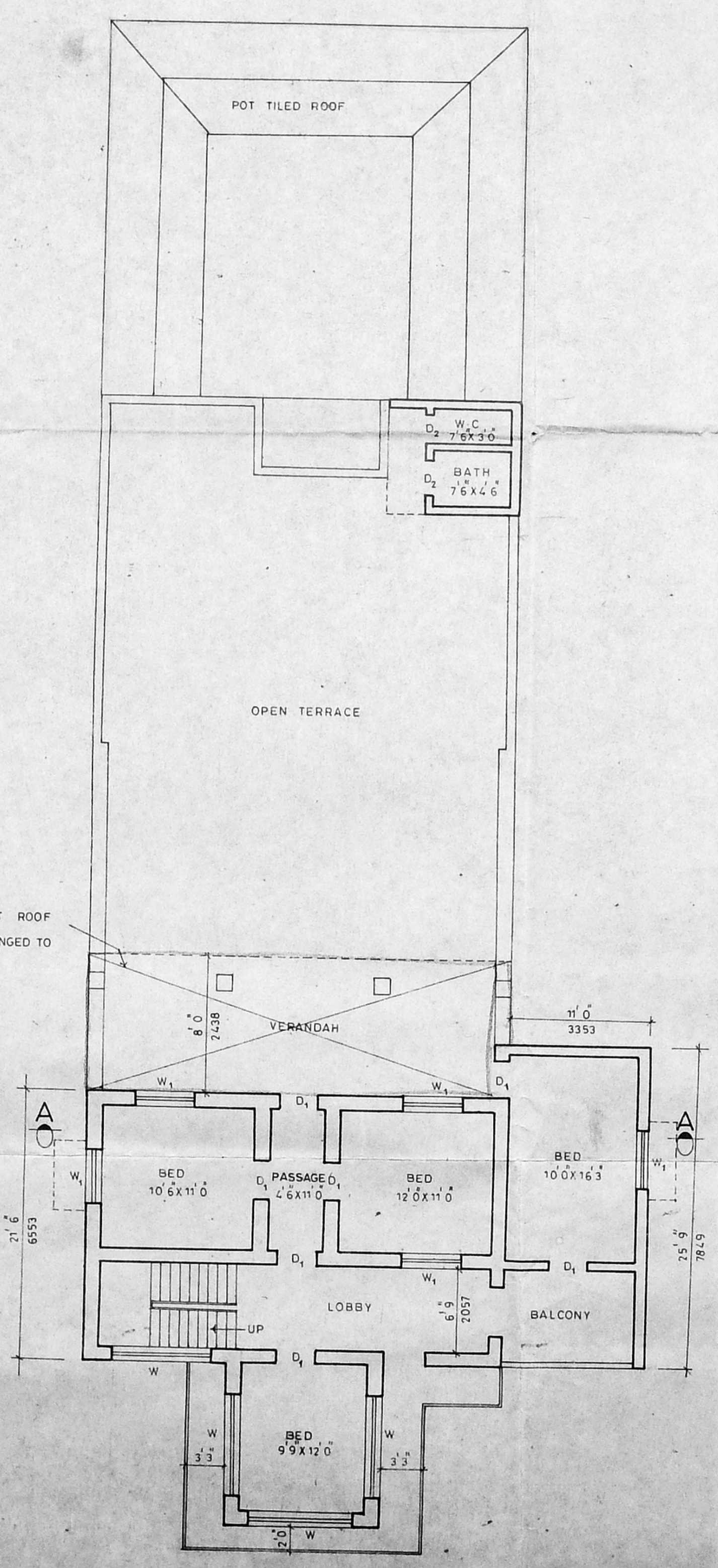

ext. first floor plan

K. Srinivasan
 SIG. OF OWNER

S. Durai Pandian
S. DURAI PANDIAN
 A.C.E., A.M.S.E., F.I.P., F.I.I., Arch.
 Licensed Architect, Valuer, Industrial Consultant &
 Registered Architect, Town & Country Engineer &
 20, 'Vinnayak' Kilpauk Garden Colony Bldg.,
 A.S. No. 600 010. Ph. No: 612833. Off: 626 800.

SIG. OF LICENSED SURVEYOR